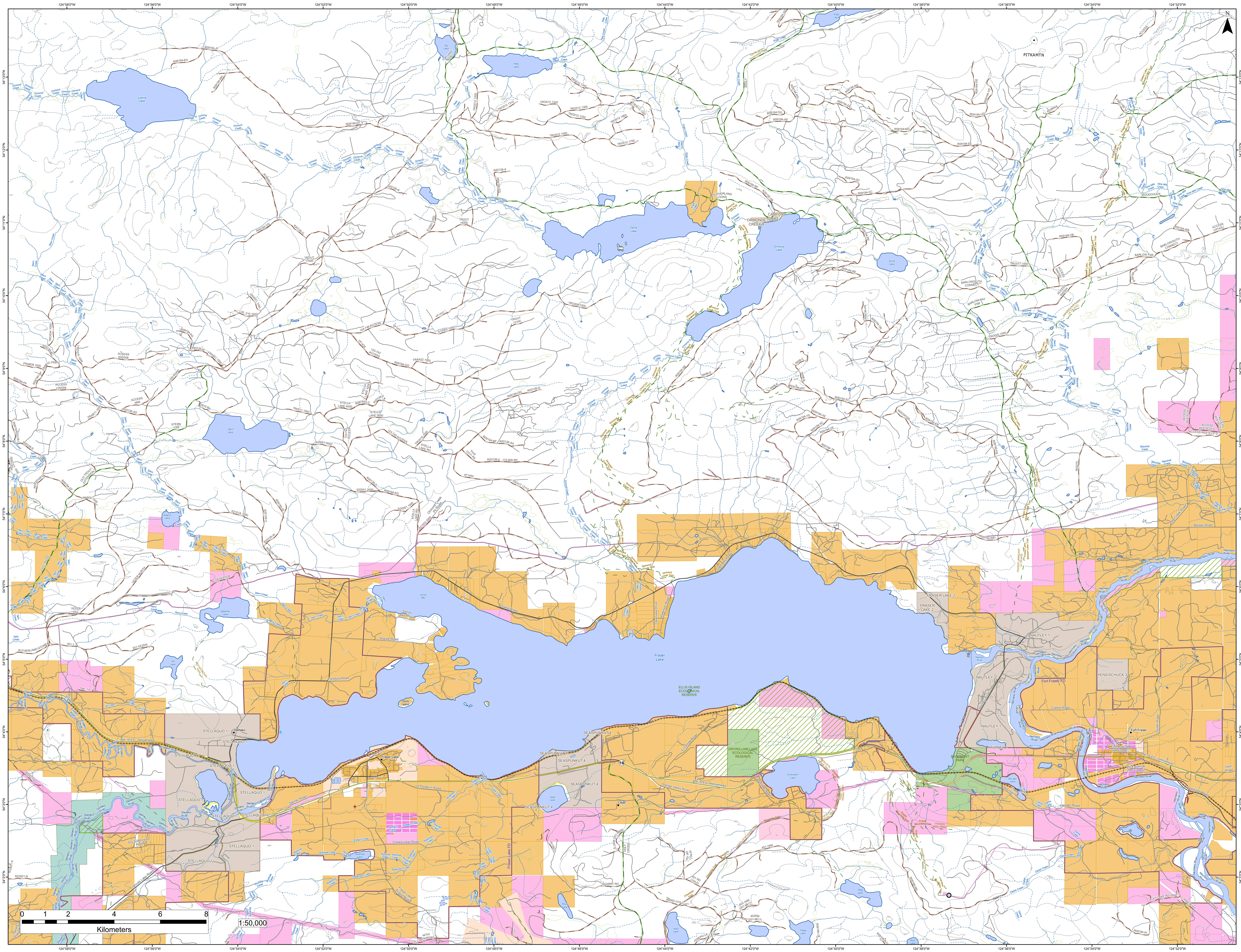

124°58'0"W
124°56'0"W
124°54'0"W
124°52'0"W
124°50'0"W
124°48'0"W
124°46'0"W
124°44'0"W
124°42'0"W
124°40'0"W
124°38'0"W
124°36'0"W
124°34'0"W
124°32'0"W
54°13'0"N
54°12'0"N
54°11'0"N
54°10'0"N
54°9'0"N
54°8'0"N
54°7'0"N
54°6'0"N
54°5'0"N
54°4'0"N
54°3'0"N
54°2'0"N
N
Justine Lake
Top Lake
Peta Lake
Angly Lake
Oona Lake
Otter Island
Ormond Lake
Etcho Lake
Stern Lake
Adams Lake
Deserter Lake
Alf Lake
Simon Bay
Huntly Island
Fraser Lake
ELLIS ISLAND ECOLOGICAL RESERVE
DRYWILLIAM LAKE ECOLOGICAL RESERVE
Drywilliam Lake
Seas Lake
Roys Lake
Klez Lake
Theda Lake
Stag Lake
McLean Lake
Rock Lake
Mudhole Lake
PITKAMTN
SUTHERLAND OONA
CANYON LAKE 7
ORMONDE CREEK 8
STELLAQUO 1
SEASPUNKUT 4
FRASER LAKE 2
NAUTLEY 1
YENSISCHUCK 3
BEAUMONT PARK
Fort Fraser FD
Fraser Lake FD
Stellako
Fraser Lake
Lejac
Fort Fraser
Fifth Avenue (fort Fraser)
Dock Avenue (fort Fraser)
Rte 16 Eb - Yellowhead
Stella Road
Gala Bay Road
Simon Bay Road
Sharpe Road
Ponsford Road
Steiner Road
Le Poidevin Road
Chowsunket Road
Francois Lake Road
Fraser Lake Airport Road
Orange Valley Road
Bayview Road
Encombe Road
Clearview Drive
Peterson Road
Nautley Road
Clarke Road
Hensen Road
Spiller Road
Telegraph Road
Dog Creek Road
Becker Road
Irwin Road
Lily Lake Road
Fraser Mountain Road
Ormond Creek
Stern Creek
Tatin Creek
Peta Creek
Angly Creek
Tatsutnai Creek
Nine Mile Creek
Perry Creek
Alf Creek
Shotgun Creek
Mudhole Creek
Robertson Creek
Foster Creek
Clarke Creek
Endako River
Stellako River
Nechako River
Nautley River
Ormond Creek Trail
Fraser Lake - Stewart Lake Trail
Fort St. James Snowmobile Trails
RED MOUNTAIN TRAIL
Cheslatta Trail
CHESLATTA INDIAN TRAIL
FRASER MTN TRAIL
0 1 2 4 6 8
Kilometers
1:50,000